

## 21 Zylinderkopf (01068560)

| Pos | Materialnr. | Benennung                       | Menge | ME | ab WK Nr.  | bis WK.Nr. |
|-----|-------------|---------------------------------|-------|----|------------|------------|
| 1   | 45504910    | Zylinderkopf nur fuer Ersatz    | 1.000 | ST | 0000000000 | 0000000000 |
| 2   | 63628510    | O-Ring 4 x 2 NBR 90             | 1.000 | ST | 0000000000 | 0000000000 |
| 3   | 55840910    | Ventilbolzen Rueckschlagventil  | 1.000 | ST | 0000000000 | 0000000000 |
| 4   | 47690320    | Dueseneinsatz                   | 1.000 | ST | 0000000000 | 0000000000 |
| 5   | 53322580    | Schraubenfeder                  | 1.000 | ST | 0000000000 | 0000000000 |
| 6   | 74019090    | Kugel 7 G40 -1.4401 DIN 5401    | 1.000 | ST | 0000000000 | 0000000000 |
| 7   | 63621750    | O-Ring 5,28x 1,78               | 1.000 | ST | 0000000000 | 0000000000 |
| 8   | 28838620    | Ersatzteilsatz Chemie           | 1.000 | ST | 0000000000 | 0000000000 |
| 9   | 73061480    | Schraube M8x60 -8.8-R3R (In6Rd) | 3.000 | ST | 0000000000 | 0000000000 |
| 10  | 63623840    | O-Ring 9,0 x 1,5                | 2.000 | ST | 0000000000 | 0000000000 |
| 11  | 51107140    | Huelse                          | 1.000 | ST | 0000000000 | 0000000000 |
| 12  | 63624510    | O-Ring 8,0 x 1,0                | 1.000 | ST | 0000000000 | 0000000000 |
| 13  | 40301140    | Drossel kpl.                    | 1.000 | ST | 0000000000 | 0000000000 |
| 14  | 44700410    | HD-Schnellkupplung AL           | 1.000 | ST |            |            |

## 8 Ersatzteilsatz Chemie (28838620)

| Pos | Materialnr. | Benennung                    | Menge | ME |
|-----|-------------|------------------------------|-------|----|
| 10  | 51107140    | Huelse                       | 1.000 | ST |
| 20  | 53322580    | Schraubenfeder               | 1.000 | ST |
| 30  | 53800140    | Schild                       | 1.000 | ST |
| 40  | 54434480    | Nippel Chemie                | 1.000 | ST |
| 50  | 63621750    | O-Ring 5,28x 1,78            | 1.000 | ST |
| 60  | 63624510    | O-Ring 8,0 x 1,0             | 1.000 | ST |
| 70  | 74019090    | Kugel 7 G40 -1.4401 DIN 5401 | 1.000 | ST |

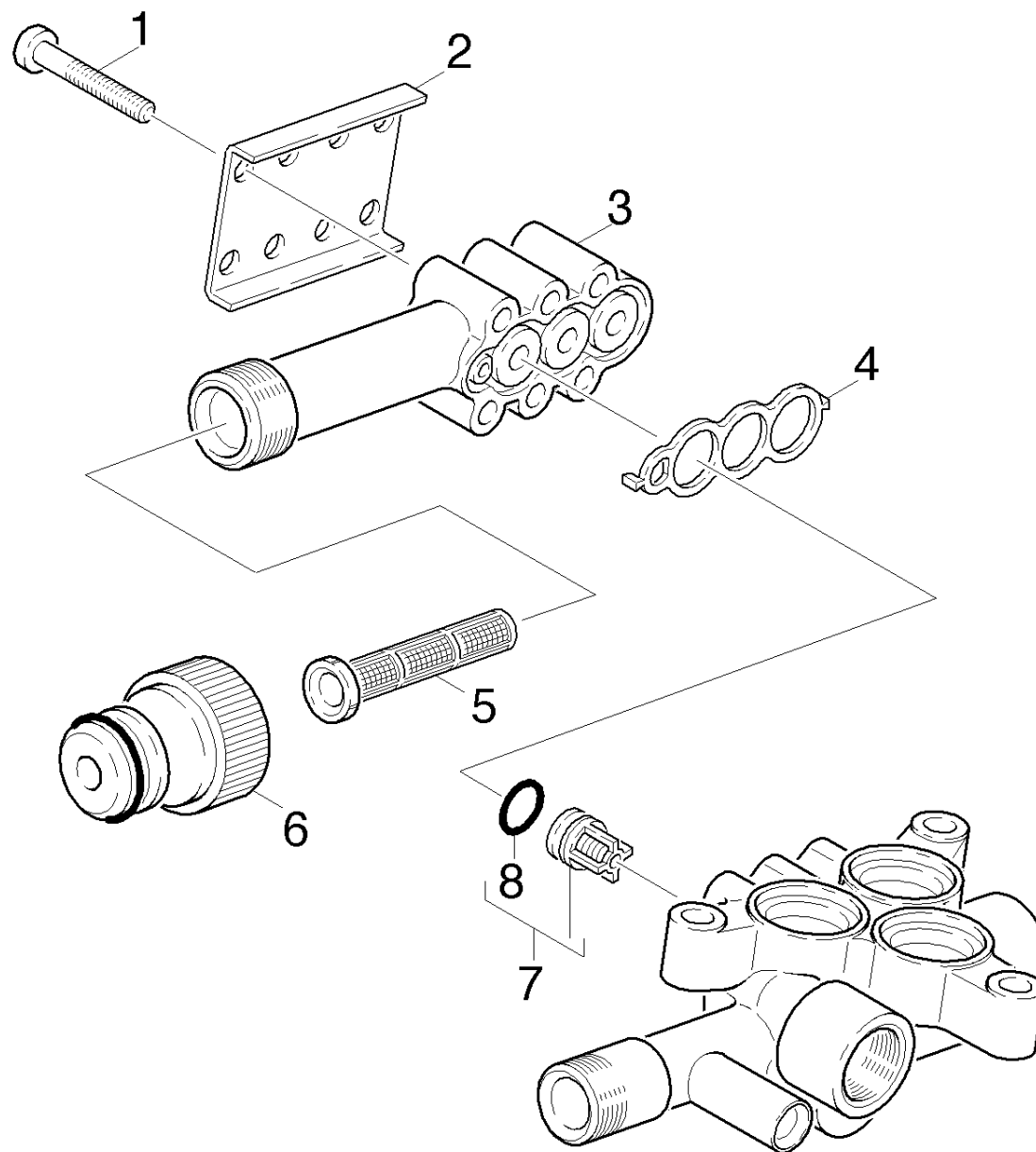

| ET/VT | Pos | Materialnr. | Benennung                       | Menge | ME | ab WK Nr.  | bis WK.Nr. |
|-------|-----|-------------|---------------------------------|-------|----|------------|------------|
|       | 1   | 73061290    | Schraube M6x40 -8.8-R3R (In6Rd) | 1.000 | ST | 0000000000 | 0000000000 |
|       | 2   | 50030680    | Platte Saugdeckel               | 1.000 | ST | 0000000000 | 0000000000 |
|       | 3   | 50636160    | Saugdeckel                      | 1.000 | ST | 0000000000 | 0000000000 |
|       | 4   | 53651820    | Profildichtung                  | 1.000 | ST | 0000000000 | 0000000000 |
|       | 5   | 57316200    | Feinfilter                      | 1.000 | ST | 0000000000 | 0000000000 |
|       | 6   | 63898700    | Anschluss 3/4"                  | 1.000 | ST | 0000000000 | 0000000000 |
| X-    | 7   | 28848720    | Ventil (3 Stueck)               | 3.000 | ST | 0000000000 | 0000000000 |
|       | 8   | 63620770    | O-Ring 10 x 2,2 NBR 70          | 3.000 | ST | 0000000000 | 0000000000 |

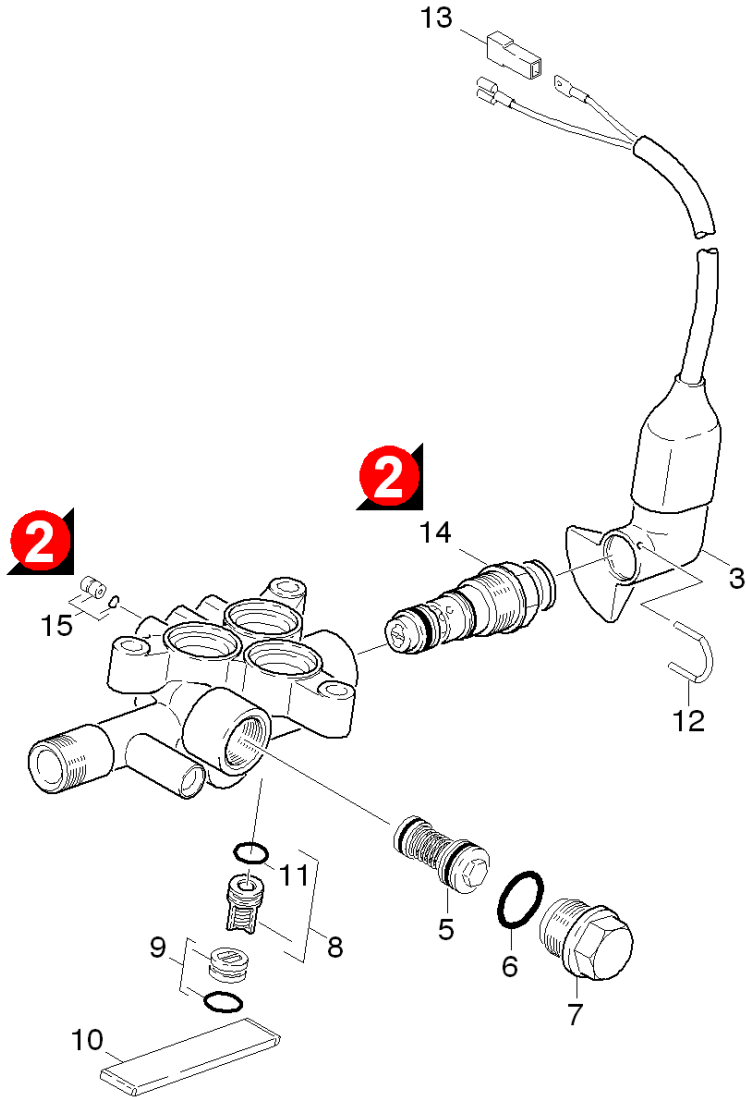
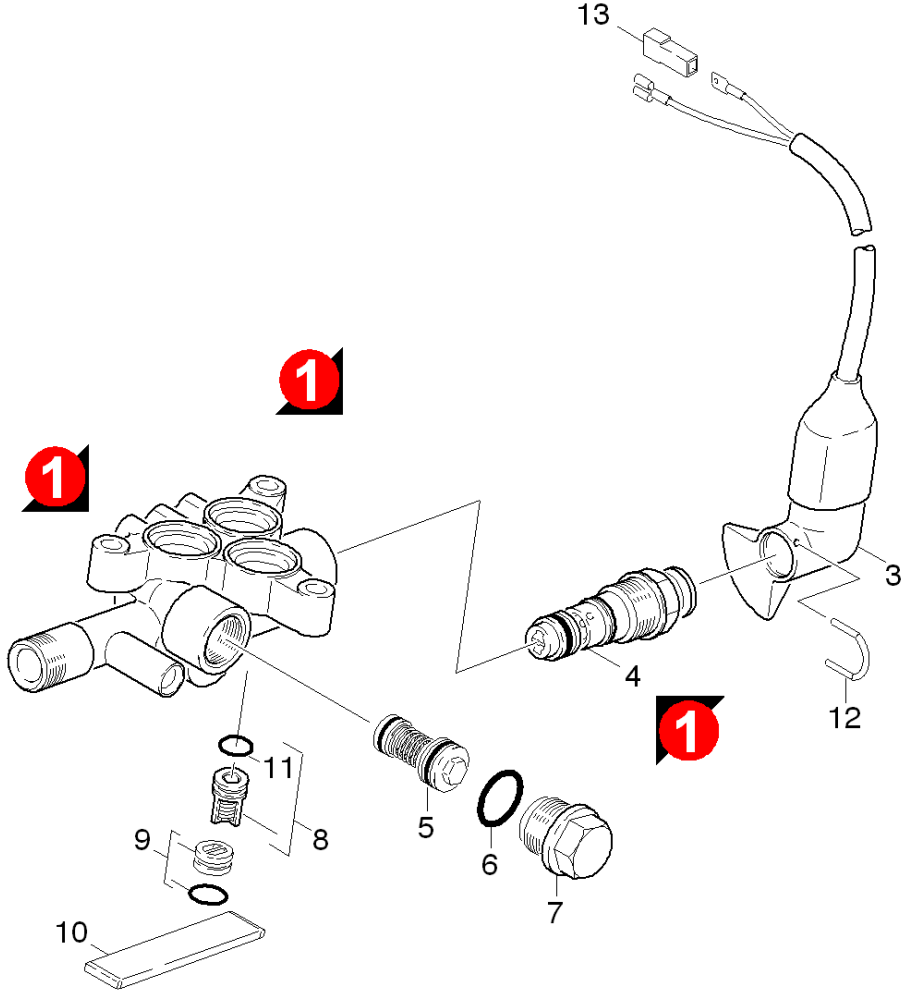

| ET/VT                        | Pos | Materialnr. | Benennung                         | Menge | ME | ab WK Nr.  | bis WK.Nr. |
|------------------------------|-----|-------------|-----------------------------------|-------|----|------------|------------|
|                              | 3   | 47440920    | Schalter kpl. nur fuer Ersatz     | 1.000 | ST | 0000000000 | 0000000000 |
|                              | 4   | 45531800    | Steuerkolben kpl. nur fuer Ersatz | 1.000 | ST | 0000000000 | 0000163607 |
|                              | 5   | 45802740    | Ueberstroemer nur fuer Ersatz     | 1.000 | ST | 0000000000 | 0000356135 |
|                              | 5   | 45803650    | Ueberstroemer                     | 1.000 | ST | 0000356136 | 0000000000 |
| X-                           | 6   | 63629030    | O-Ring 16,0 X 2,0                 | 1.000 | ST | 0000000000 | 0000000000 |
| X-X                          | 7   | 54111200    | Verschlussschraube                | 1.000 | ST | 0000000000 | 0000000000 |
| X-                           | 8   | 28848720    | Ventil (3 Stueck)                 | 3.000 | ST | 0000000000 | 0000000000 |
| X-X                          | 9   | 41320070    | Verschlusstopfen nur fuer Ersatz  | 3.000 | ST | 0000000000 | 0000000000 |
|                              | 10  | 50030620    | Platte                            | 1.000 | ST | 0000000000 | 0000000000 |
|                              | 11  | 63620770    | O-Ring 10 x 2,2 NBR 70            | 3.000 | ST | 0000000000 | 0000000000 |
|                              | 12  | 50371010    | Haken                             | 1.000 | ST | 0000000000 | 0000000000 |
|                              | 13  | 66475790    | Isolierhuese                      | 1.000 | ST | 0000000000 | 0000000000 |
| X-X                          | 14  | 45532680    | Steuerkolben kpl.                 | 1.000 | ST | 0000000000 | 0000000000 |
|                              | 15  | 40301140    | Drossel kpl.                      | 1.000 | ST | 0000000000 | 0000000000 |
|                              | 100 | 28838950    | Pumpenset K720MX/-S               | 1.000 | ST |            |            |
| Positionstext: / 4.580-365.0 |     |             |                                   |       |    |            |            |
|                              | 100 | 77779990    | Bevorratung eingestellt           | 1.000 | ST |            |            |
| Positionstext: / 4.580-274.0 |     |             |                                   |       |    |            |            |

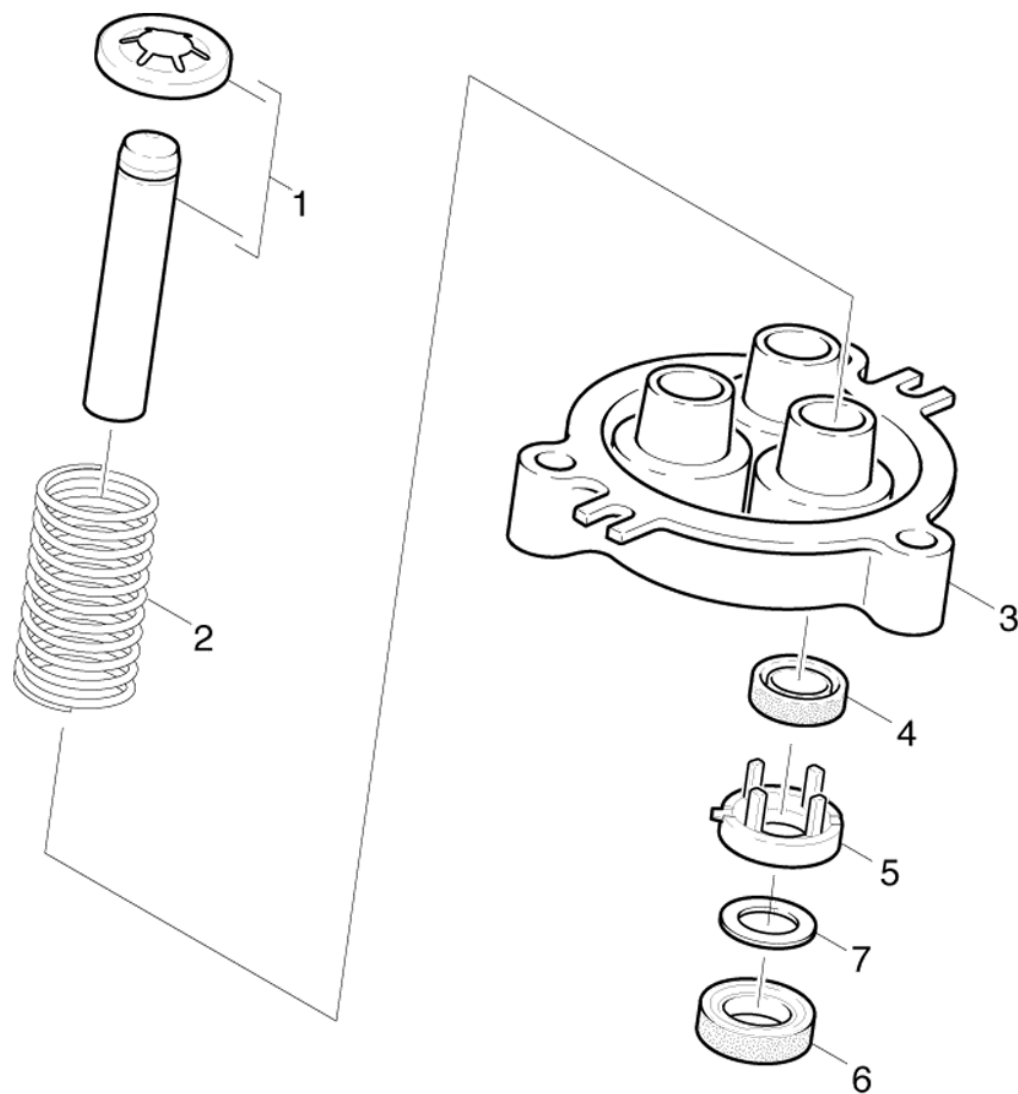



## 24 Kolben (01068590)

| ET/VT | Pos | Materialnr. | Benennung                   | Menge | ME | ab WK Nr.  | bis WK.Nr. |
|-------|-----|-------------|-----------------------------|-------|----|------------|------------|
|       | 1   | 45531530    | Kolben kpl.                 | 3.000 | ST | 0000000000 | 0000000000 |
|       | 2   | 53322510    | Schraubenfeder              | 3.000 | ST | 0000000000 | 0000000000 |
|       | 3   | 50604990    | Gehaeuse Geradschubfuehrung | 1.000 | ST | 0000000000 | 0000000000 |
| X-X   | 4   | 63653400    | Nutring 14X22X5/7           | 3.000 | ST | 0000000000 | 0000000000 |
|       | 5   | 51156870    | Scheibe                     | 3.000 | ST | 0000000000 | 0000000000 |
| X-X   | 6   | 63653410    | Nutring                     | 3.000 | ST | 0000000000 | 0000000000 |
| X-X   | 7   | 51154650    | Scheibe                     | 3.000 | ST | 0000000000 | 0000000000 |

## 30 Motor (01123080)

---

| Pos | Materialnr. | Benennung | ab WK Nr.  | bis WK.Nr. |
|-----|-------------|-----------|------------|------------|
| 31  | 01123070    | Lueftung  | 0000000000 | 0000000000 |
| 32  | 01118180    | Antrieb   | 0000000000 | 0000000000 |

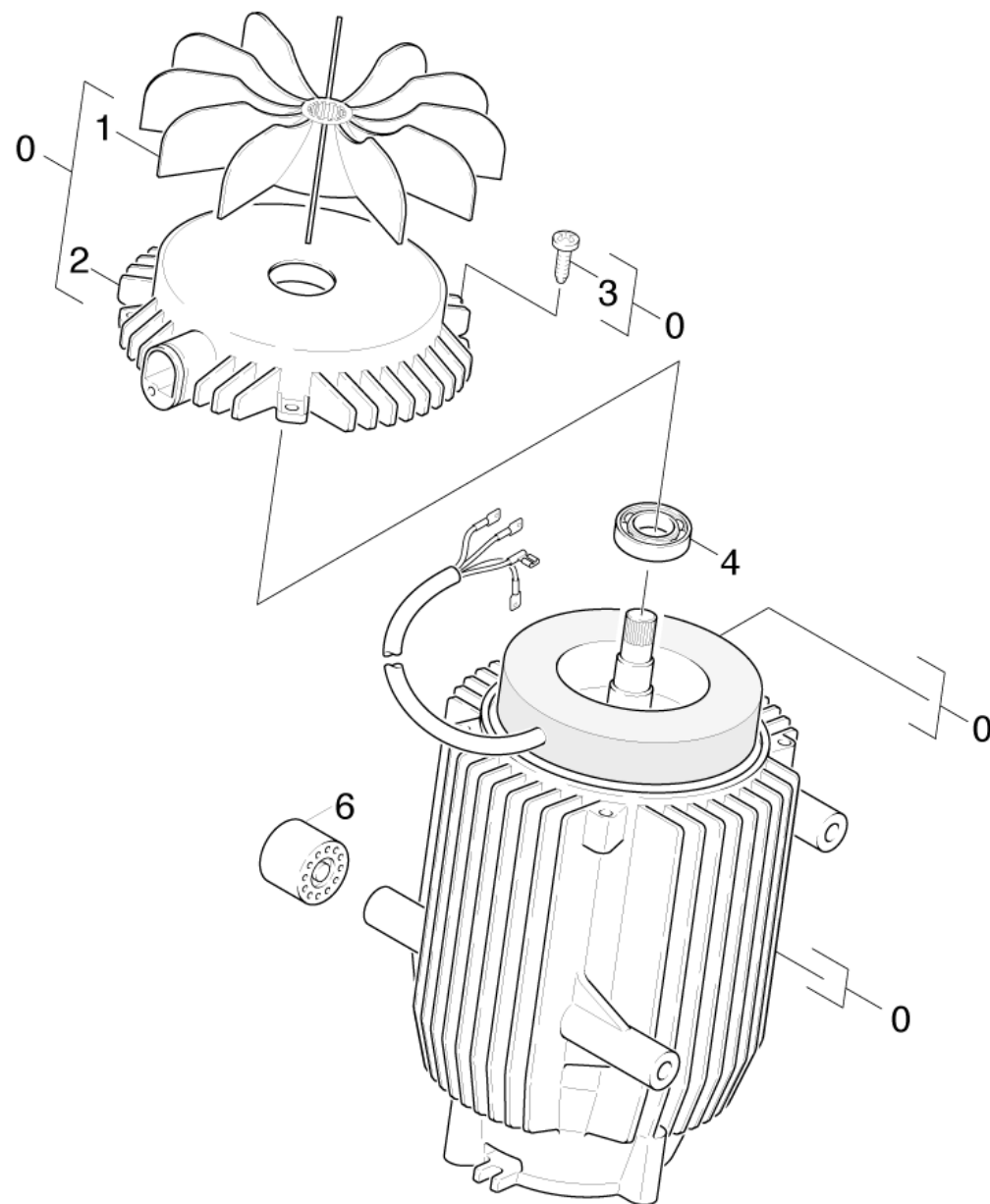

### 31 Lueftung (01123070)

| Pos | Materialnr. | Benennung                            | Menge | ME | ab WK Nr.  | bis WK.Nr. |
|-----|-------------|--------------------------------------|-------|----|------------|------------|
| 0   | 46232860    | Motor kpl. nur fuer Ersatz           | 1.000 | ST | 0000000000 | 0000000000 |
| 1   | 56000600    | Luefterrad                           | 1.000 | ST | 0000000000 | 0000000000 |
| 2   | 50930410    | Lagerdeckel B                        | 1.000 | ST | 0000000000 | 0000000000 |
| 3   | 63033200    | Schraube M 5x 20-St-R2R              | 4.000 | ST | 0000000000 | 0000000000 |
| 4   | 74011050    | Kugellager 6003-2RS Wälzl.St DIN 625 | 1.000 | ST | 0000000000 | 0000000000 |
| 6   | 57670050    | Gummipuffer                          | 4.000 | ST | 0000000000 | 0000000000 |

